EDEN
LEPIDOPTERA

CHAPTER THIRTEEN

ALL THESE DREAMS ABOUT THEIR MEMORIES
KEEP MAKING ME

FEEL LIKE
I NEVER SLEPT
AT ALL

I SLEPT

ALL DAY TOO...

..I'M
STILL
SO TIRED

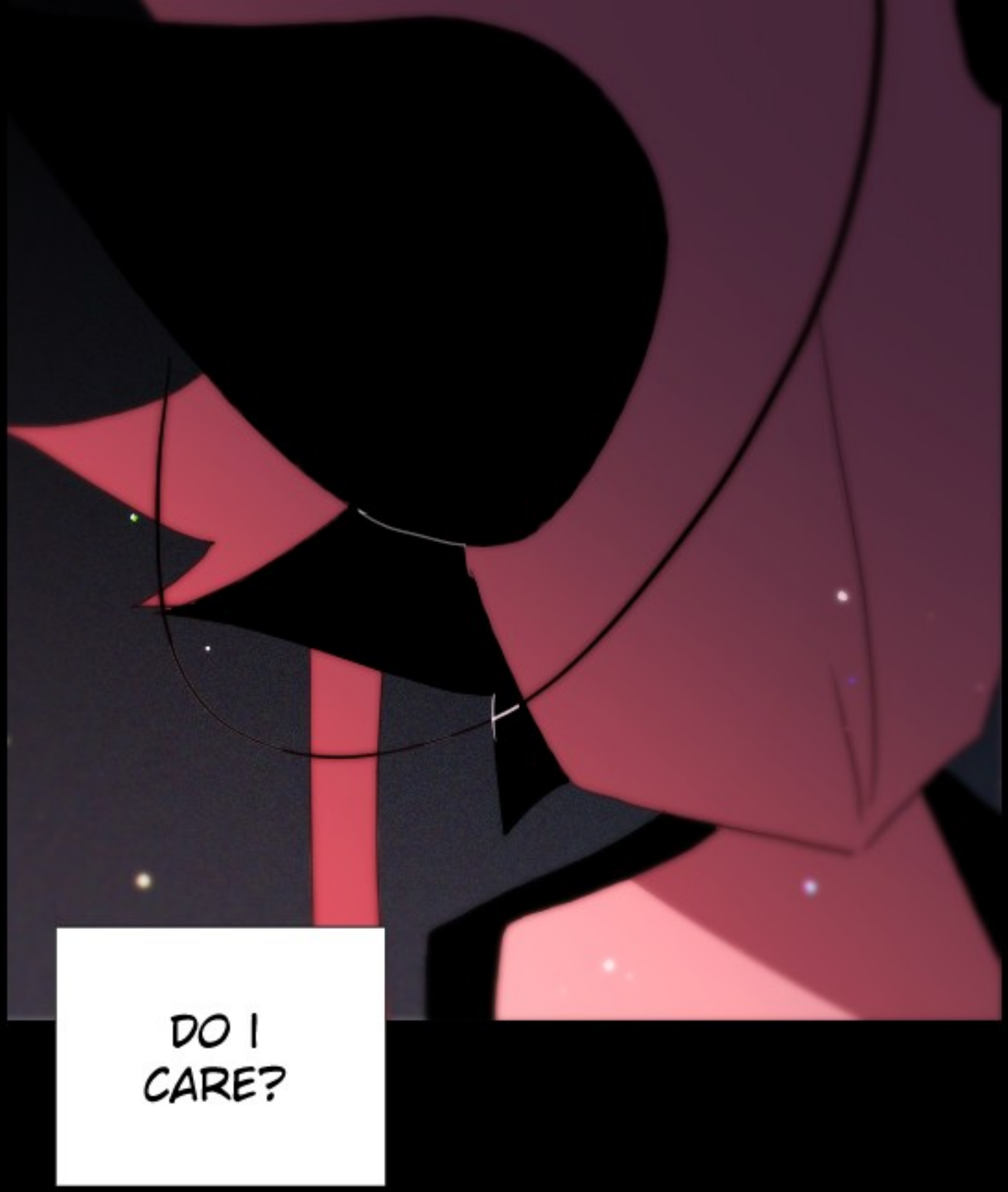
DO I CARE?

NOT REALLY

WHAT'S THE POINT?

THAT'S COVERED UP AT LEAST

WHEW

I'M GLAD LILAC GAVE ME MY OWN ROOM BUT DOES A BIG MIRROR HAVE TO BE HERE?
I'M TOO AFRAID TO EVEN TOUCH IT

IS IT TOO LATE TO APOLOGIZE TO ENKODO YET?

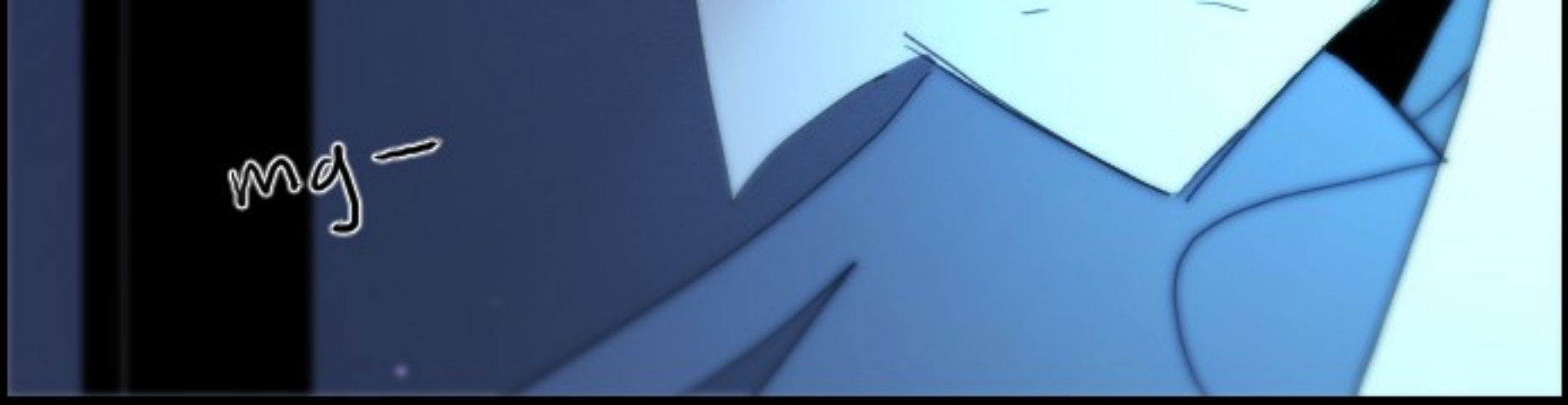
mg—

MAYBE I'LL TRY FRESH AIR AGAIN FIRST...

TVG
TVG

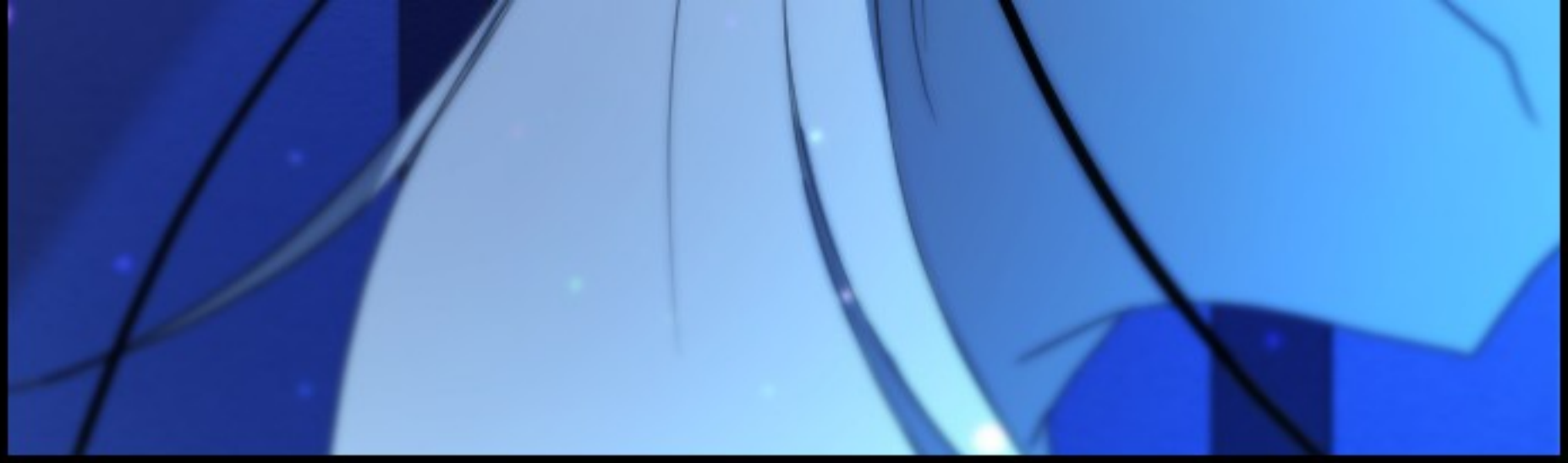

SLIDE
1

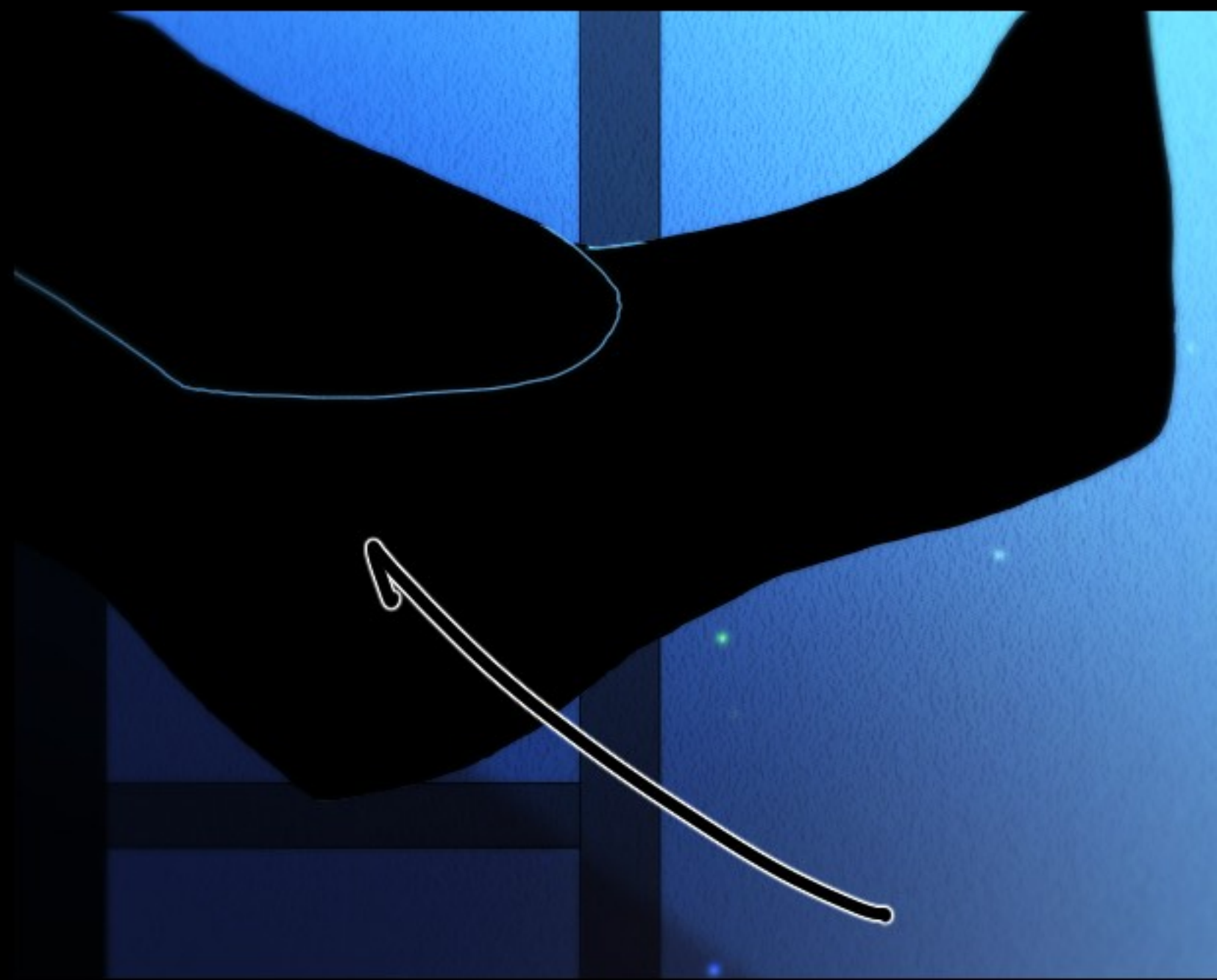

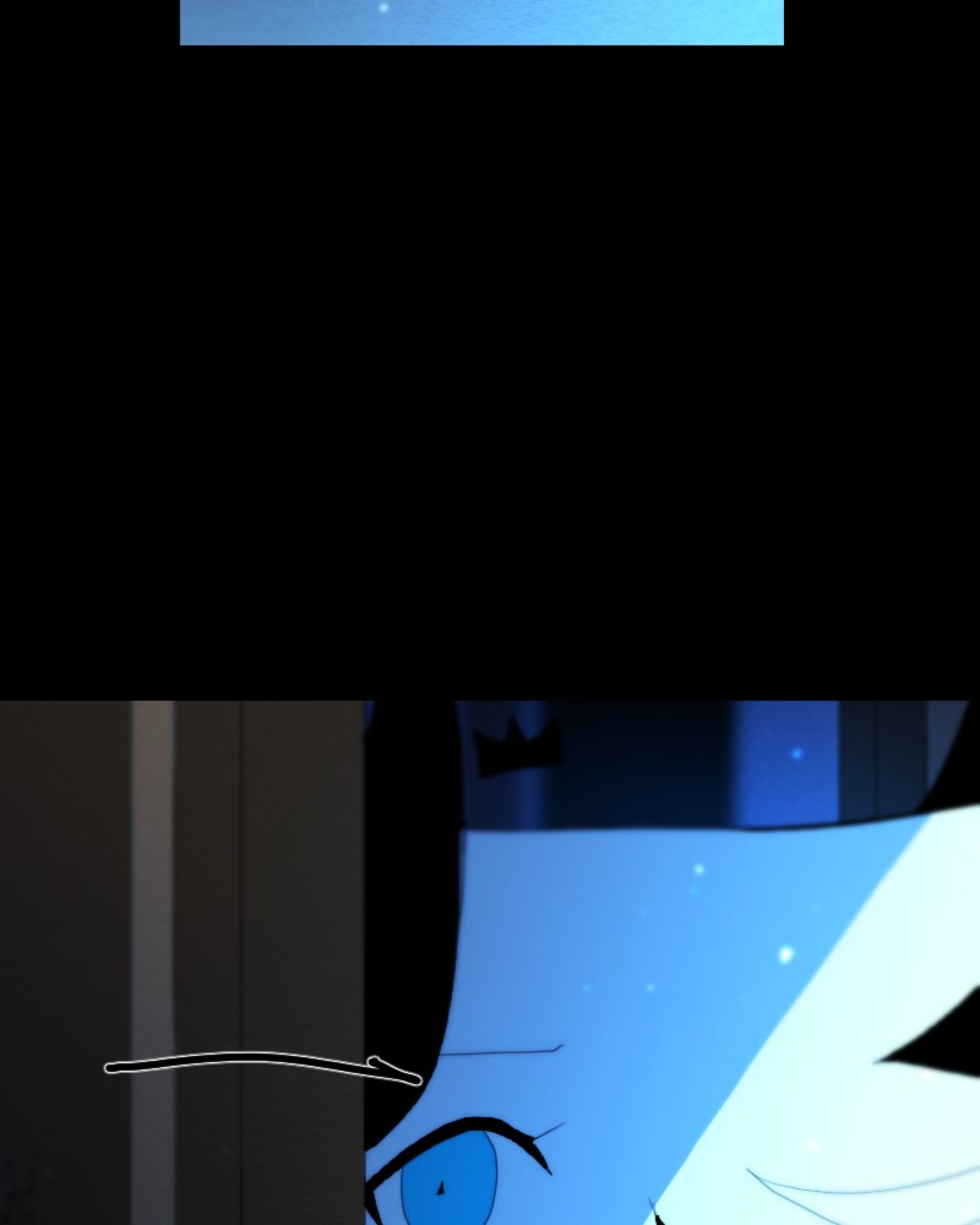

OH GEEZ
IT'S COLD

MAYBE I SHOULD OF GOTTEN A JACKET,

IT'S SUPPOSED TO GET COLDER SOON RIGHT?

A BUTTERFLY?

IT LOOKS LIKE A DUSTY RED BUTTERFLY

I DON'T UNDERSTAND THE NAME,

THEY DON'T LOOK RED TO ME

I HATE THESE BUTTERFLIES THOUGH

MOSTLY BECAUSE THE CATERPILLARS USED TO EAT MY LEAVES OFF

I SEE THEM EVERYWHERE BACK IN THE MEADOW I'M FROM
THIS ONE ISN'T SUPPOSED TO BE HERE AT ALL

BUT STILL,

EVEN IF I'M NOT REALLY A FLOWER ANYMORE

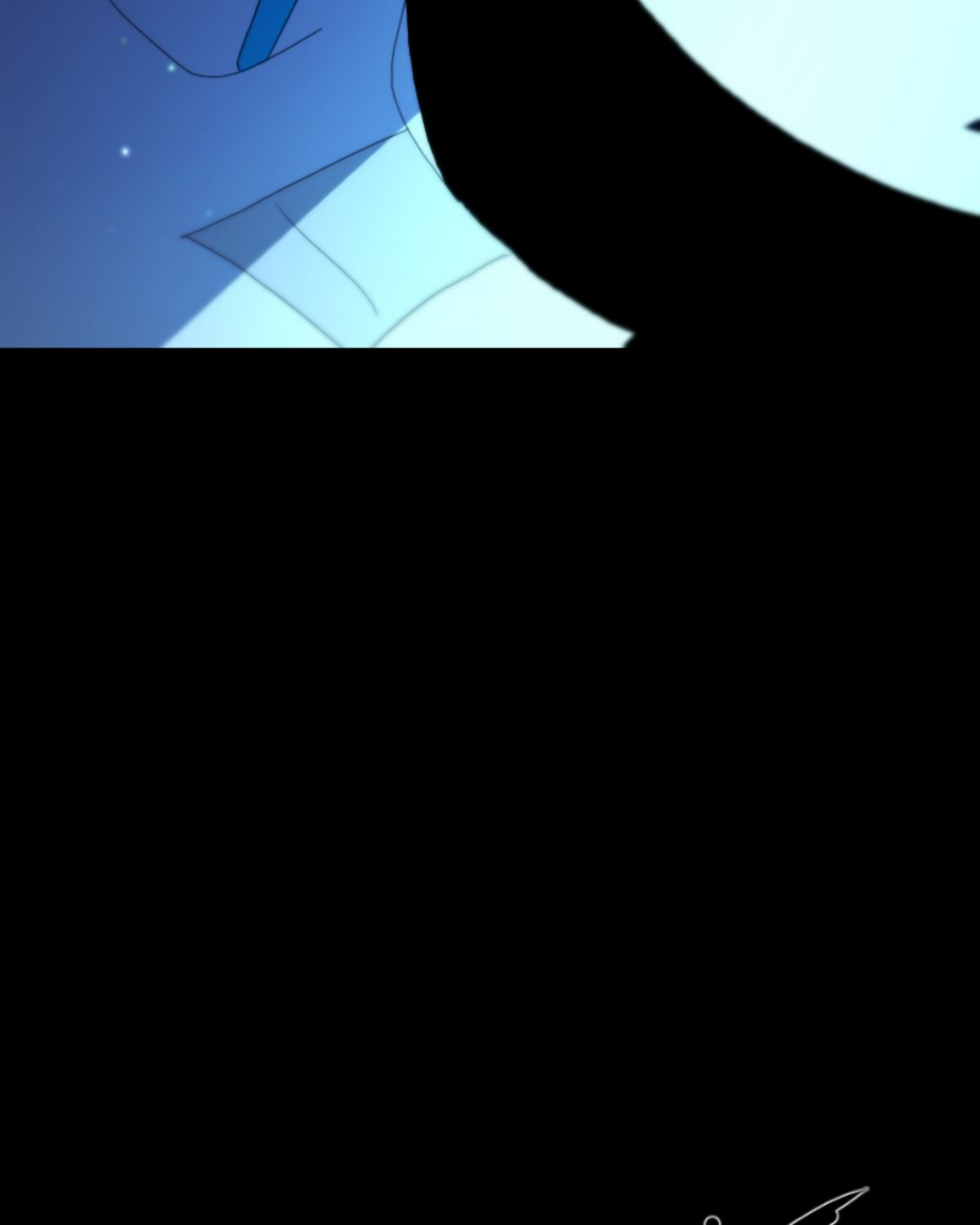

SQUELCH

THEY'RE STILL JUST BUGS TO ME

AT LEAST I CAN SQUISH THE H*LL OUT OF THEM NOW

WIPE

SIGH

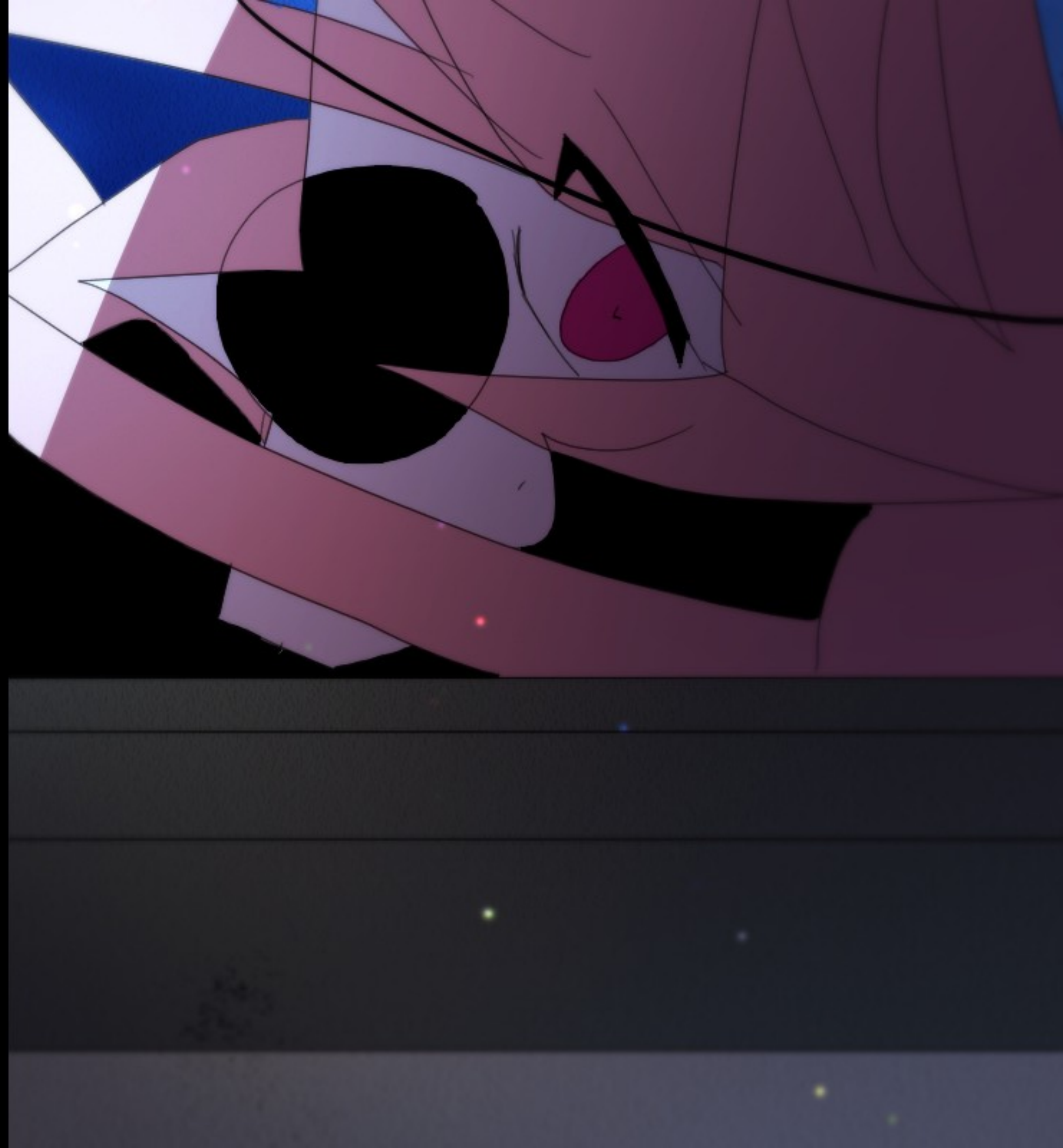

TURN

HOW DID YOU GET HERE?!

GOT LOST FROM THE MIRROR BEING COVERED

WASN'T AWARE THAT IT WAS YOU

(AND YOU LEFT THE WINDOW OPEN)

REALLY?

THAT'S A PLAIN ANSWER
ARE YOU SURE YOU'RE NOT BEING A CREEP AGAIN?

IF THAT'S WHAT I AM
I WAS TOLD TO KEEP AN EYE ON YOU UNTIL ANYTHING ELSE HAPPENS

SO YOU CAN TRY TO KILL ME AGAIN?

NO POINT

DID YOU...

END UP HEARING WHAT I SAID EARLIER?
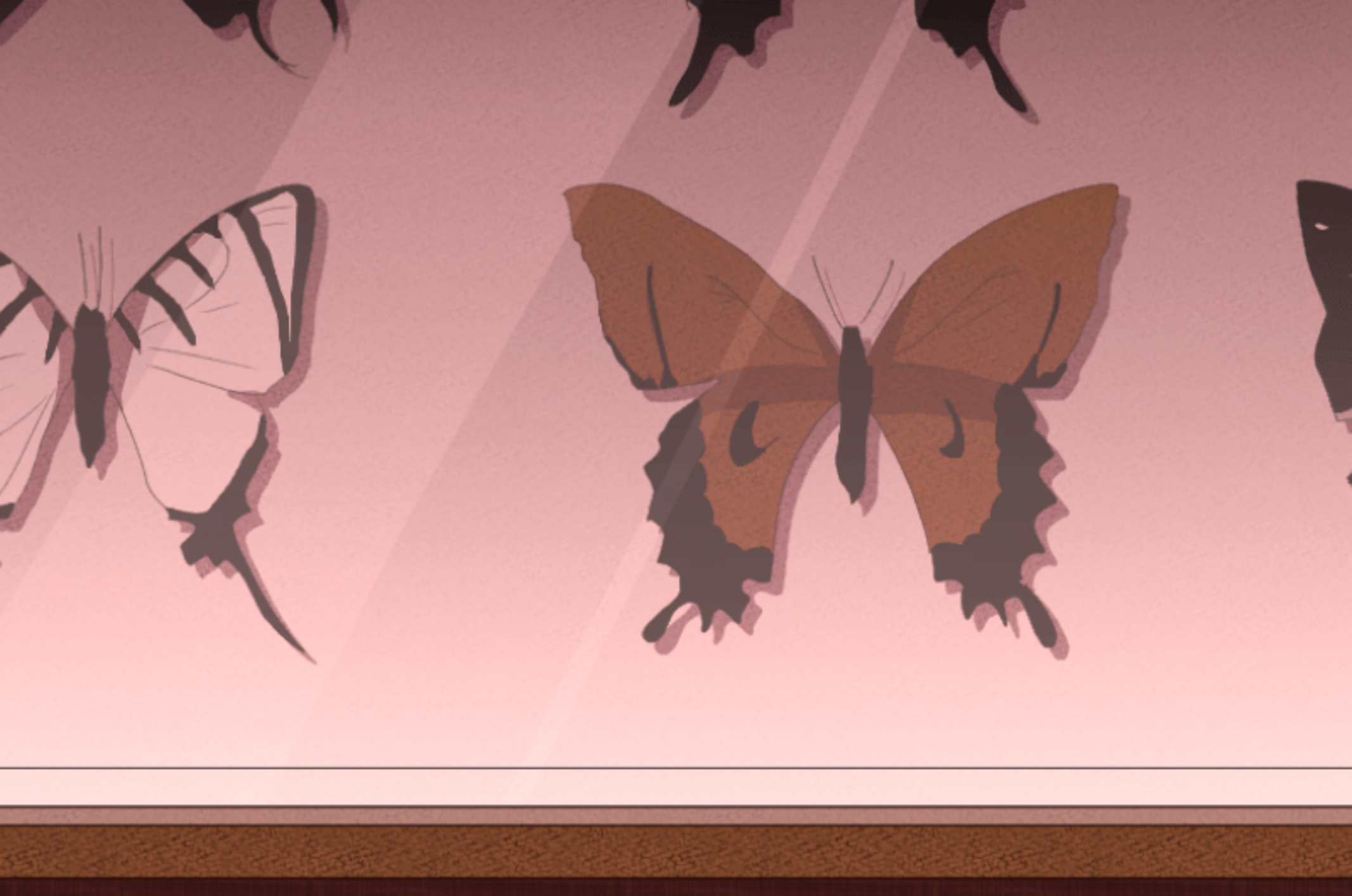
A LITTLE